



Weekly Publication

May 24. – May 30, 2026

Published by Your Log Team

*Input for this newsletter is welcome by Friday a.m. each week sent to
sutherlin97479+tvlog@gmail.com*

Follow Weekly Scheduled Activities on our Online TeamUp Calendar Go to Quick Links on the website home page and choose Park Online Calendar.

☀️ **May Sunshine Person is Mary Reagan #147 951 285-0995** ☀️

What Is Fire Season?

Brought to you by your Emergency Preparedness Committee

In Douglas County, “fire season” is the time of year when wildfire risk becomes significantly higher due to dry vegetation, warm temperatures, and changing weather conditions. During fire season, restrictions may be placed on outdoor burning, equipment use, and other activities to help reduce the risk of human-caused wildfires.

Recent Douglas County fire season start - end dates:

- 2025: June 6 - October 10
- 2024: June 14 - October 21
- 2023: June 9 - October 9
- 2022: June 24 - October 23
- 2021: May 28 - October 6

Current fire season information, fire danger levels, and restrictions can be found on the Douglas Forest Protective Association website (dfpa.net). Fire danger levels and DFPA updates will also be posted on the Timber Valley SKP website throughout fire season **Sources:** Douglas Forest Protective Association (dfpa.net)

Disposal of “stuff”

By now most of us have probably seen the new sign at our “burn pile”.

“Only natural tree limbs, brush, plants, leaves, or other clippings are permitted to be placed here. These are the ONLY materials that can legally be burned.”

This new requirement raises the next question, “what do I do with other stuff I need to dispose of? Timber Valley’s trash bill is based upon weight. The heavier the dumpster, the more we all are charged to dispose of it...our trash bill is high, and I am told we just had a rate increase. Randy requests that no lumber of any kind be put in the dumpster. A sign on the side of the dumpster shows what else is prohibited in the dumpster.

It is up to you to haul away items you brought into the park or inherited with your lot.

Things like old wood deck / stair boards, wheels and tires, batteries, furniture, etc. must be disposed of by you, outside of the park. Please check and determine where you will dispose of this material.

Oakland Transfer Station, 220 Transfer Rd, Oakland Or. (541) 440 4267

Roseburg Transfer Station, exit 121 off I 5, Roseburg Or. (541) 440-4267

May Winner 2026



Matt & Debbie Welter

Lot 30

Debbie actually found Mr. Gobble. Mr. Gobble was hiding outside the clubhouse near the beautiful rhododendrons.

Matt just had to stand beside the winner. LOL

They were awarded 2 coupons for sweet treats in the clubhouse.

Furry Friends Pet for May

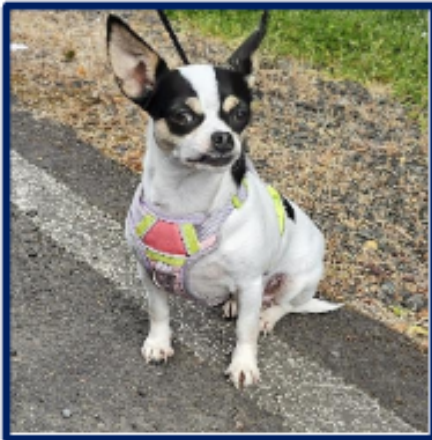

Hello

My name is Snickers!!



This is my friend, Lee Roy. We live on lot 203.

Lee Roy found me at Saving Grace Animal Shelter almost 4 months ago. I was super shy and had lived a very sheltered life. I am $4 \frac{1}{2}$ years old.

Lee Roy takes me to Ford's Pond almost every day. I love walking in Timber Valley Park too.

Stop by and see me, but be gentle at first, cause I'm still warming up to people and dogs

Chapter 9, Oregon Trails, Alive and Kicking

Chapter 9, Oregon Trails, Escapees Regional Chapter based here in Timber Valley SKP Park is alive and kicking. For new members who aren't aware, we owe our existence as a SKP Co-op to this group. The founding members of Timber Valley were all Chapter 9 members and literally built this park. The chapter recently elected new officers; Denis Perkins, President; Anita Covington, Vice President; Annita Ducummon, Secretary; Larry Johnson, Treasurer. The group has planned a variety of activities this summer (see below) You are welcome to join the fun for just \$5.00 a year per person. If you would like to be added to the contact list, please send an email to Dale and Sue Vice at myrvfriends@gmail.com. If you do not have an email address and would like one, please let us know and we will be happy to help you get connected.

Current Planned Activities: 6/4, Thur. Breakfast at Abbys, 9 am. Note: all future breakfasts (first Thursday of the month) will be at same time and place unless otherwise noted. There is a signup sheet in the dining room. If you want a ride or can give someone a ride, please make note of that.

6/10, Wed. Lunch at Sizzler in Roseburg, 11:30 am, followed by a tour of the Douglas County Museum approximately, 1:30 pm, \$5.00 Admission

6/20, Sat. 7 pm. Melodrama, Oakland City Park. Note: Outdoor event behind Stearns Hardware Store, bring your own seating.

7/2, Thur. Breakfast, Abbys 9 am

7/15, Wed., Historic Carousel and Museum, 503 1 st Ave. W. Albany, OR 97321, Note: 101-mile drive, approximately one hour, forty minutes. Arrive at 10am, Lunch after at The Barn, 640 NW Hickory Str. Albany, OR 97321, an outdoor eatery.



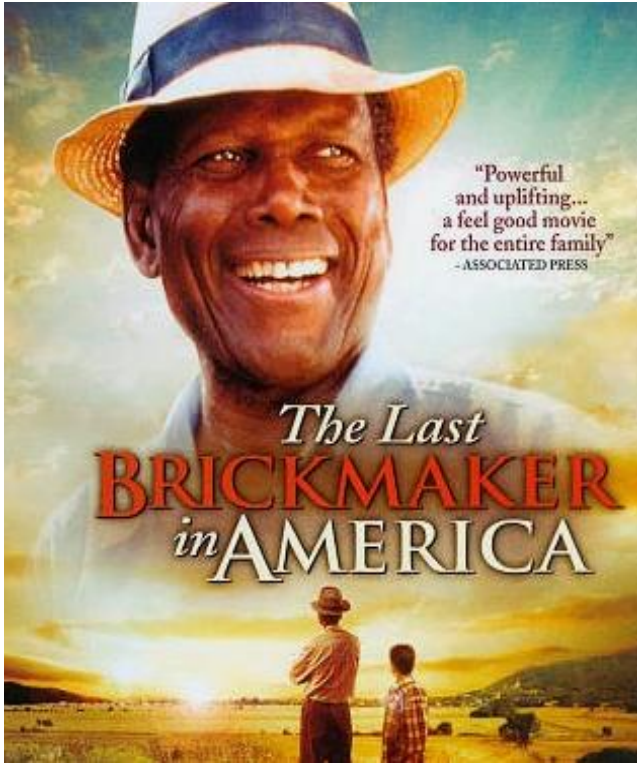

MOVIE

NIGHT

Thursday May 28

5:00 Cartoons

5:30 Movie

The Last Brickmaker

In America

Amazon Rating: 4.7 / 5

Warm, thoughtful, and inspiring, this heartfelt film celebrates friendship, purpose, dignity, craftsmanship and the lasting value of human connection.

Electrical Pedestals

On June 3, 2026, at 8:30 to 11:30 am, weather permitting the electrical pedestal group will meet behind lot 157 – 167. They will be doing maintenance on the pedestals. While they are replacing parts, tightening screws and blowing debris out of the pedestals the electric will be turned off while they are working.